

PLAT OF SURVEY

LOT NUMBERED SEVENTEEN (17) IN BLOCK NUMBERED TWO (2) IN SWIFT LAKE SUBDIVISION, Town of Troy, Town Four (4) North, Range Seventeen (17) East, Walworth County Wisconsin.

THE NORTH ½ OF LOT 16, IN BLOCK 2, IN SWIFT LAKE SUBDIVISION, Town of Troy, Walworth County, Wisconsin.

Surveyed for: Gladys Shelly

Survey address: N8949 Swift Lake Road

- FOUND 1" IRON PIPE
- ⊙ FOUND 2" IRON PIPE
- SET 1" IRON PIPE

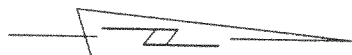

SCALE 1"=40'

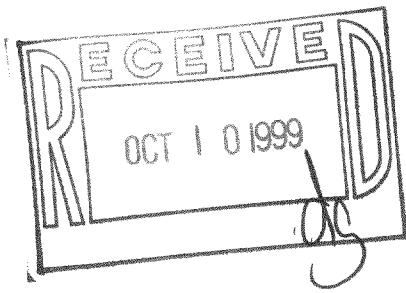
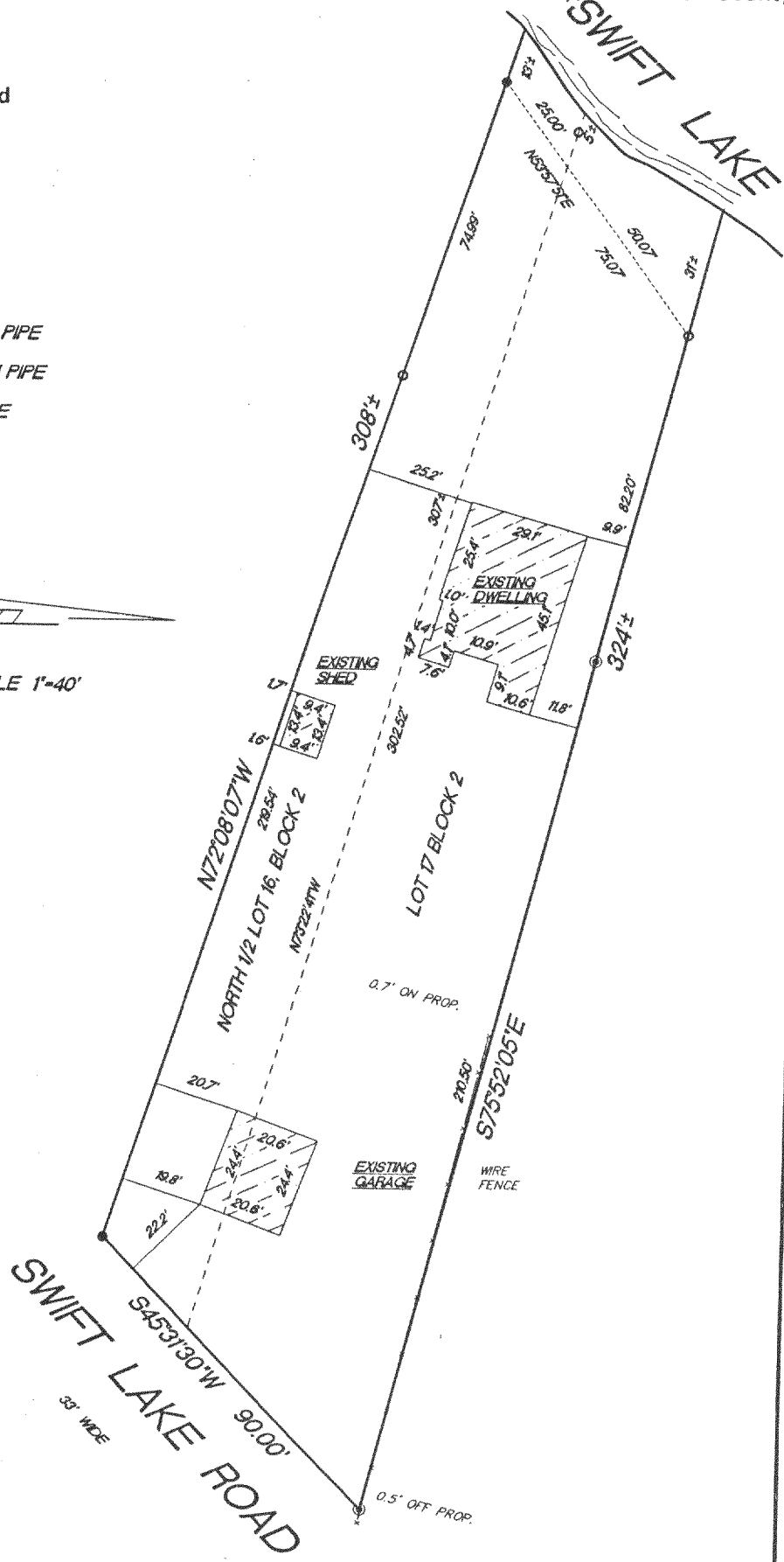

"I hereby certify that I have surveyed the above described property and that the above map is a true representation thereof and shows the size and location of the property, its exterior boundaries, the location of all visible structures and dimension of all principal buildings thereon, boundary fences, apparent easements, roadways and encroachments if any."

"This survey is made for the use of the present owners of the property, and also those who purchase, mortgage or guarantee the title thereto within one year from date hereof."



W356 S9050 Godfrey Lane
P.O. Box 357
Eagle WI. 53119

(414) 594-3484
fax (414) 594-5904

THIS IS NOT AN ORIGINAL SURVEY UNLESS THE SEAL IS RED.

9/1/99
DATE

TEP/DW
FIELD WORK BY

TEP
DRAWN BY

99204
JOB NUMBER

LSL-19B

417-573